

# Proximity Reader Accessories

## Prox Cards, Key Fobs & Tags

The Proximity Card /Disc Tag is compatible with all GEM proximity readers and available with 125KHz or 13.56 MHz frequency.



**Proximity Card**

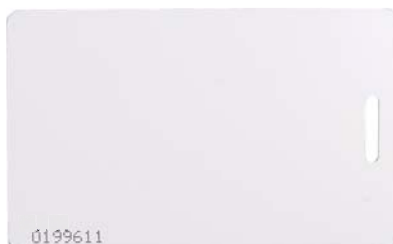

**Proximity Card with Slot Hole**



**Proximity Disc Tag**

Models	Descriptions
<b>CCTR-INLAY-22</b> <b>CCTR-INLAY-29</b>	Prox disc tag , 125 KHz, 0.86 mm thickness, ø22 or 29 mm
<b>CCTR00-KEYPROX</b>	Prox card, ABA 6H / 8D, 125 KHz, 0.8 mm thickness
<b>CCTR00-CHN105</b>	Prox card, ABA 8H / 10D, 125 KHz, 1.05 mm thickness
<b>CCTR00-CHN105LD</b>	Prox card, ABA 8H / 10D, 125 KHz, 1.05 mm thickness
<b>CCTR00-OF-105</b>	Prox card, ABA 6H / 7D, 125 KHz, 1.05 mm thickness, Slot hole
<b>CCTR00-CNPSLD</b>	Prox card, ABA 8H / 10D, 125 KHz, 1.05 mm thickness, Slot hole
<b>CCTR00-MF-086</b>	Prox card, 13.56 MHz, 0.86 mm thickness
<b>CCTR-MF-MUL-086</b>	Prox card, ABA 8H / 10D, 13.56 MHz, 0.75 mm thickness, No external number
<b>CMS-14</b>	Prox card, ABA 8H / 10D, 125 KHz, 1.8 mm thickness, Slot hole

# Proximity Reader Accessories

## Prox Cards, Key Fobs & Tags

The Proximity Key Fob is compatible with all GEM proximity readers and available in various colors, and in plastic or leather material.



**KT-12BL**



**KT-13-BL**



**KT15EM**



**KT-16-EM-BL  
KT-16-EM-RE**



**KT-17-BL-Keyprox  
KT-17-RE-Keyprox**



**KT-21R  
KT-21B**



**KT-22R  
KT-22B**



**KT-23BA**

Models	Descriptions
<b>KT-12-BT</b>	Prox key fob, plastic, ABA 8H / 8D, 125 KHz
<b>KT-13-BL KT-13-RE</b>	Prox key fob, plastic, ABA 8H / 10D, 125 KHz
<b>KT-15EM</b>	Prox key fob, plastic, ABA 8H / 10D, 125 KHz
<b>KT-16-EM-BL KT-16-EM-RE</b>	Prox key fob, plastic, ABA 8H / 10D, 125 KHz
<b>KT-17-BL-Keyprox KT-17-RE-Keyprox</b>	Prox key fob, plastic, ABA 6H / 8D, 125 KHz
<b>KT-21R KT-21B</b>	Prox key fob, leather, 125 KHz
<b>KT-22R KT-22B</b>	Prox key fob, leather, 125 KHz
<b>KT-23BA</b>	Prox key fob, leather, ABA 8H / 10D, 125 KHz

### Warranty

The product is warranted against defects in material and workmanship while used in normal service for a period of 1 year from the date of sale to the original client. The GEM policy is one of continual development and improvement; therefore GEM reserves the right to change specifications without notice.